

RUBELLI

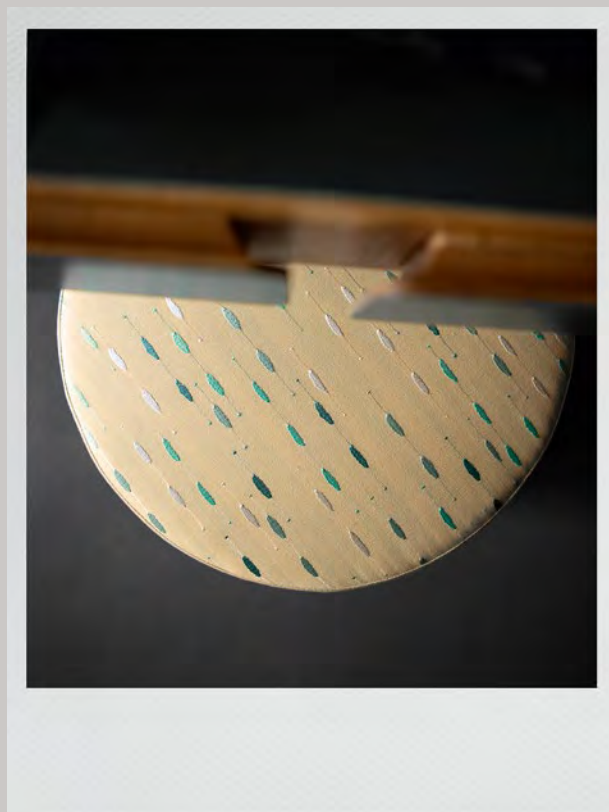

2020

Thread by Thread

Everything started from a polaroid...

Everything started from a polaroid... A polaroid showing an unusual Paul McCartney in a funny and relaxed pose as inspiring element for the new collection.

Both have a pop spirit and the same free and playful approach to the world.

Textiles - made of various "layers" of textures, patterns and colours too - evoke a tactile experience. Esthetic is functional both to decoration and performance.

Techniques and know-how are fundamental. Combinations are endless...

2

The polaroid series

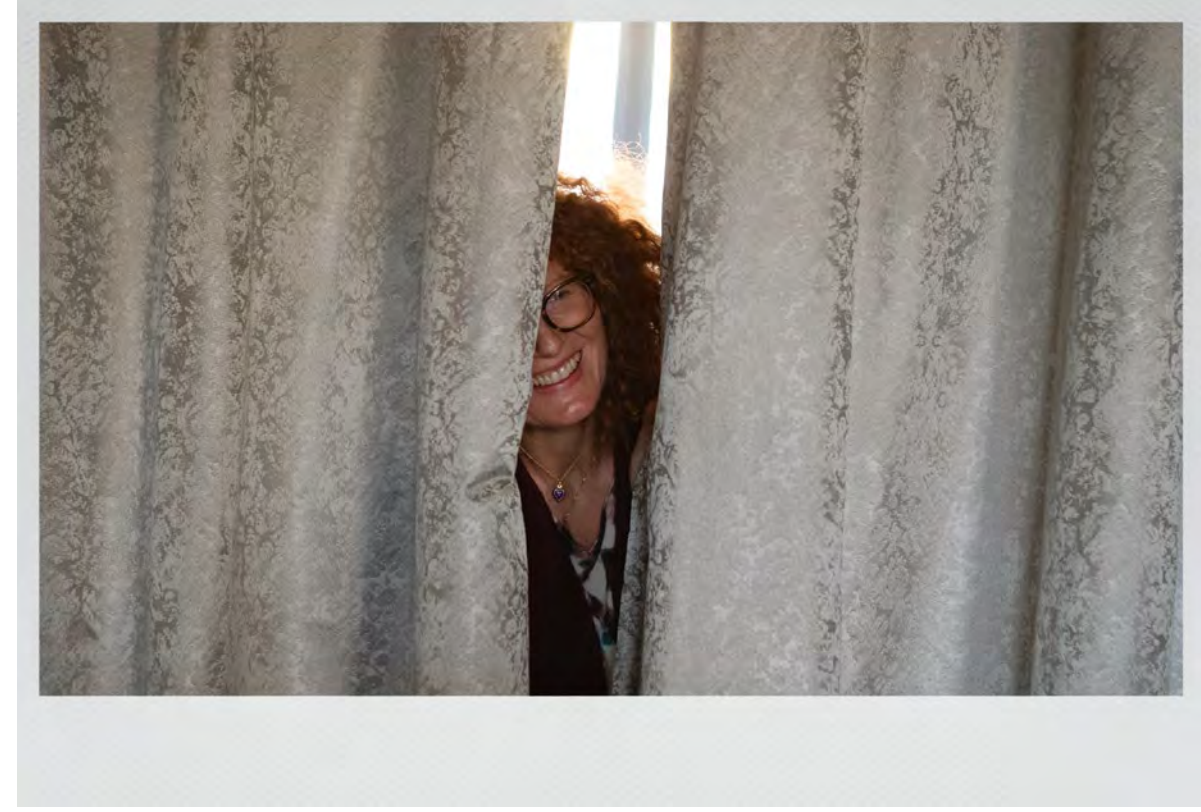

Are you ready
to play?

4

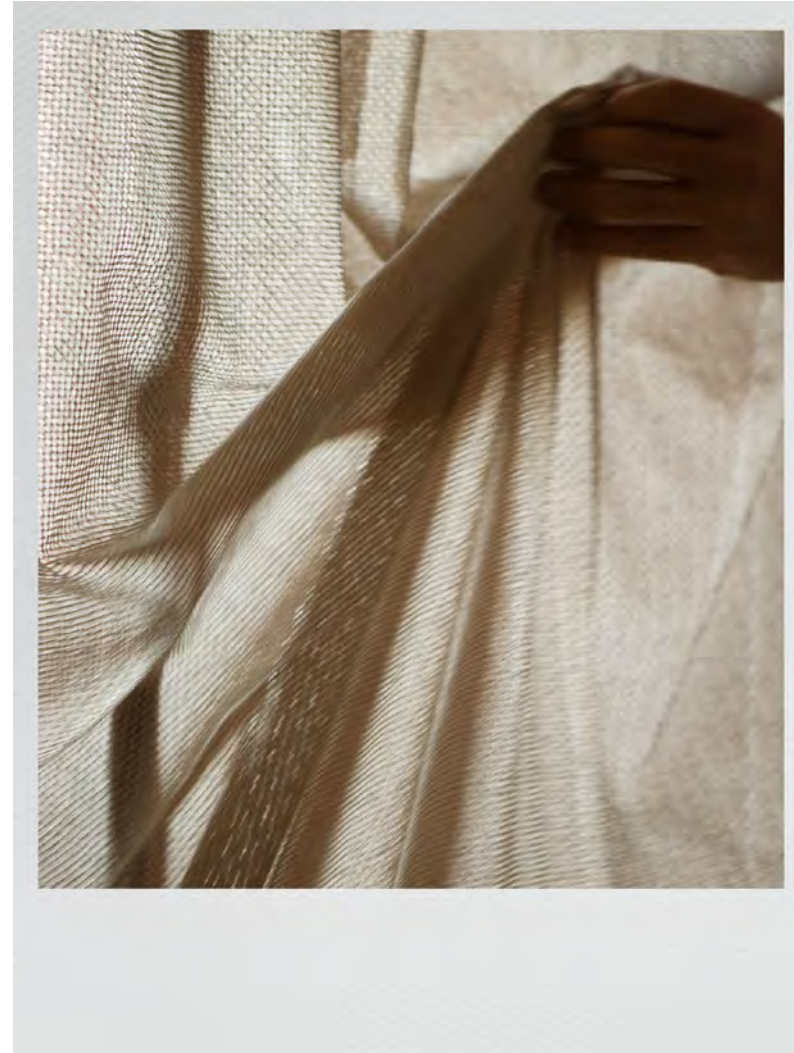

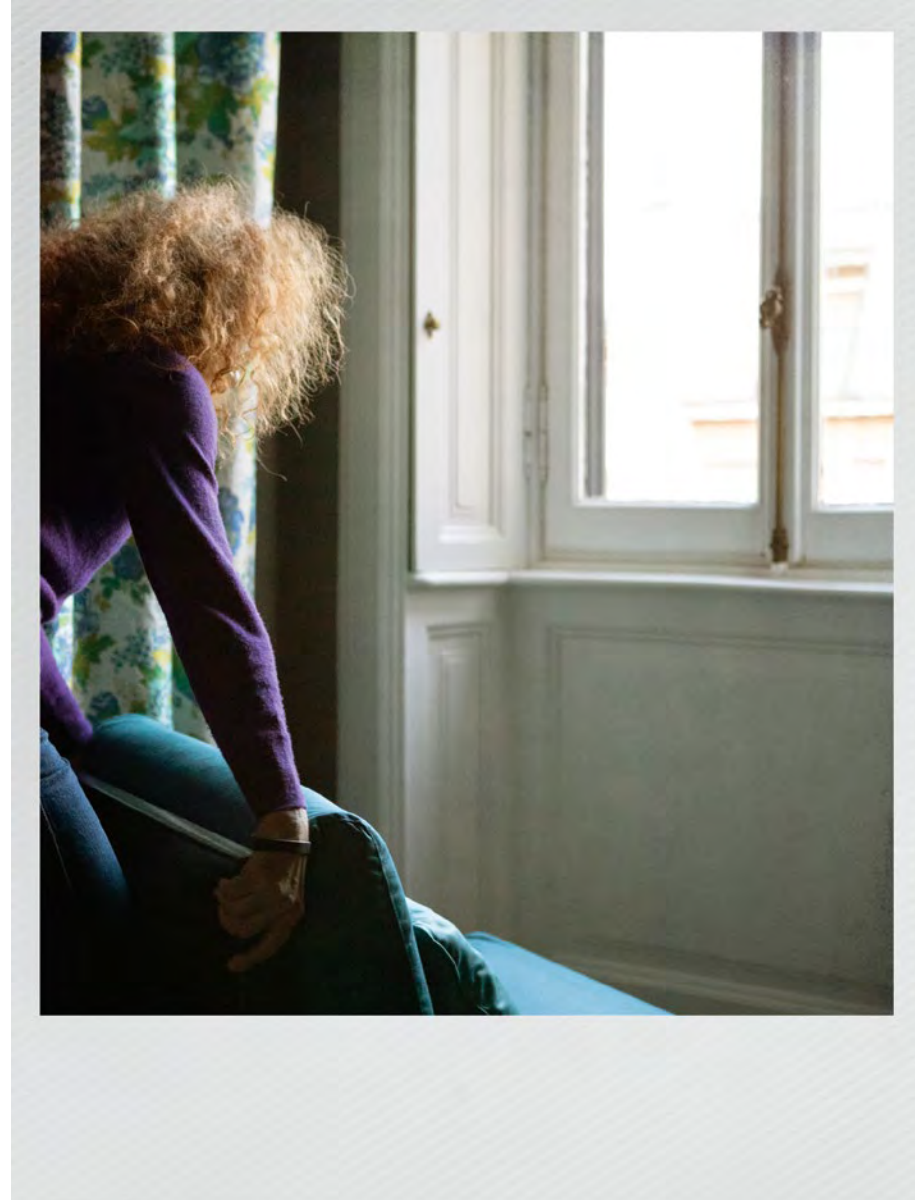

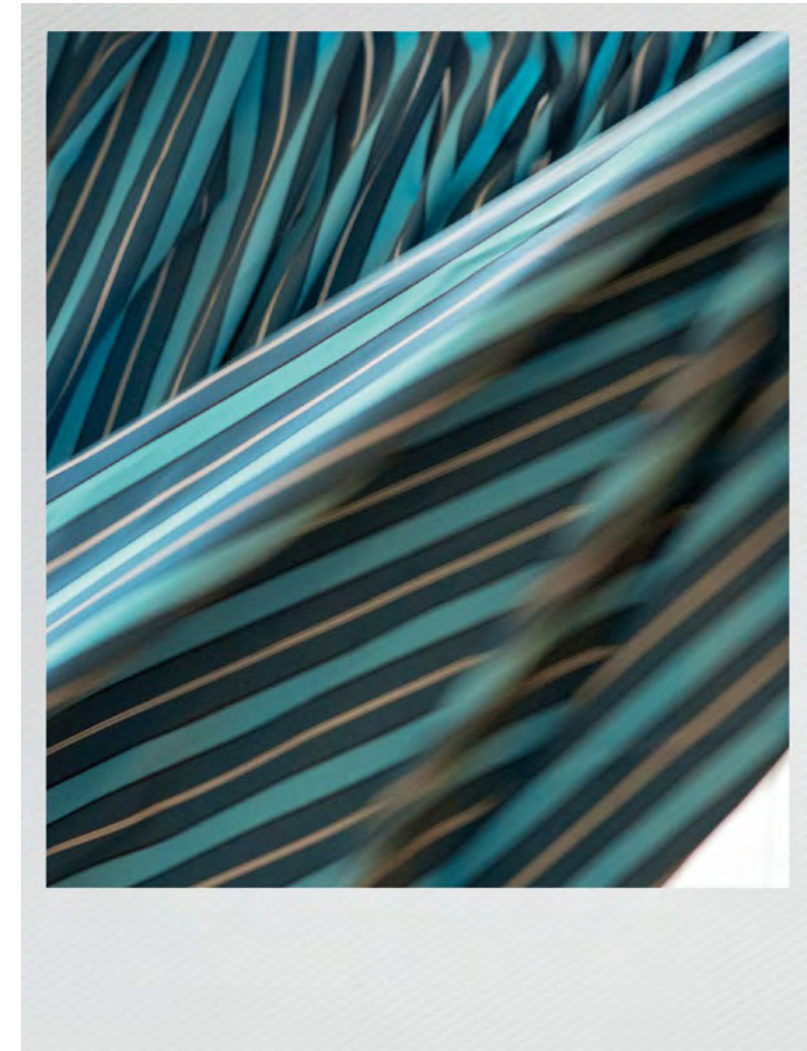

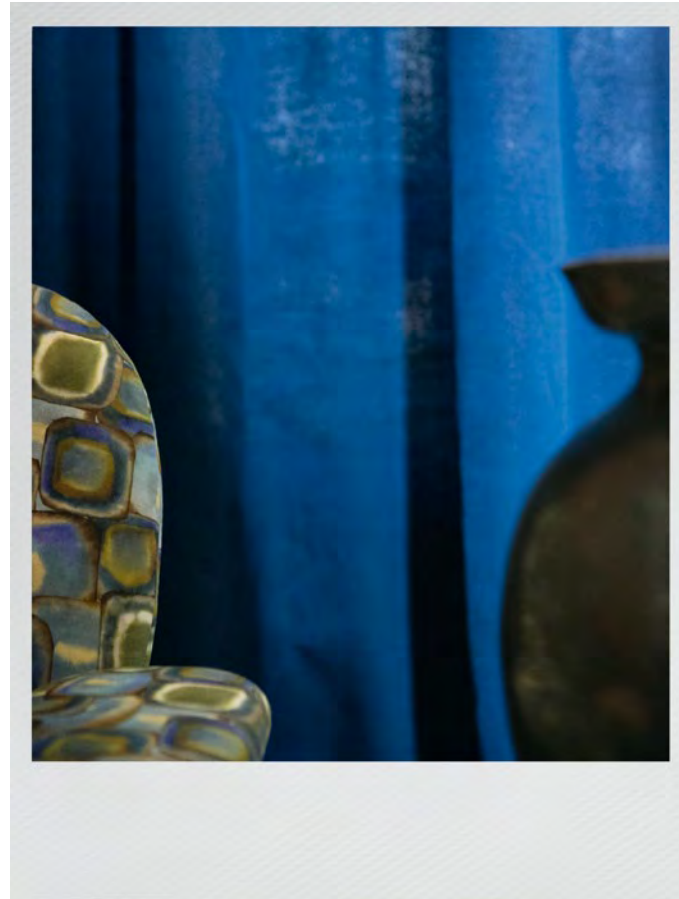

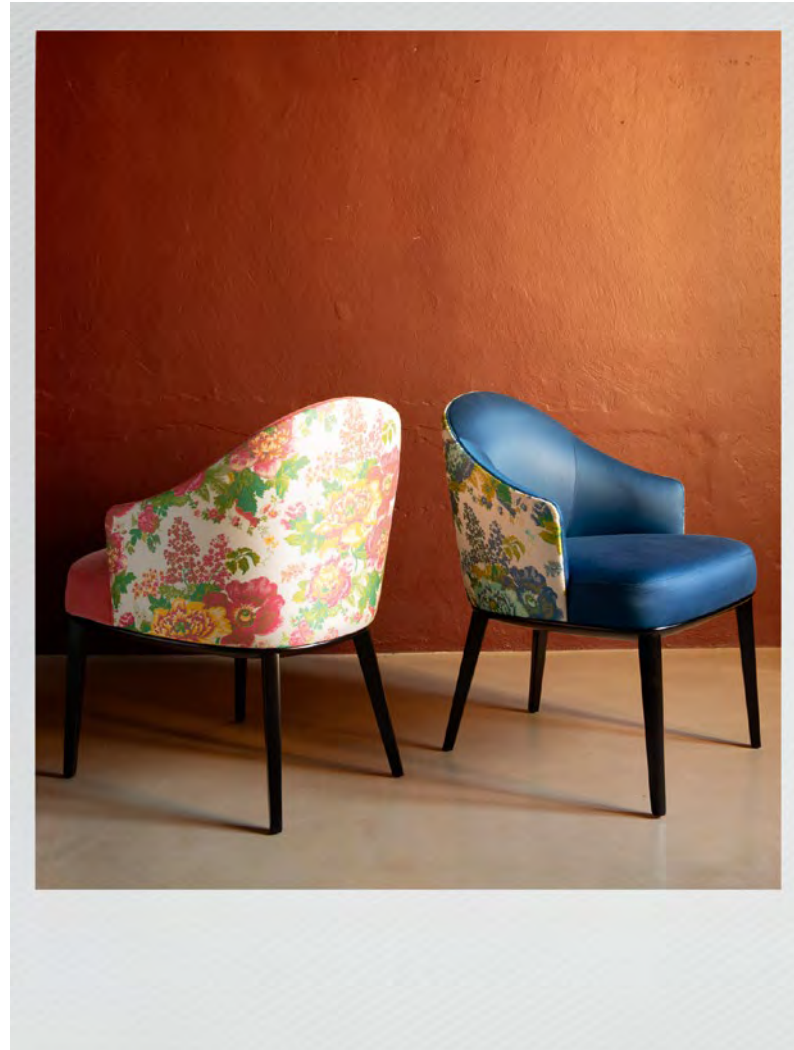
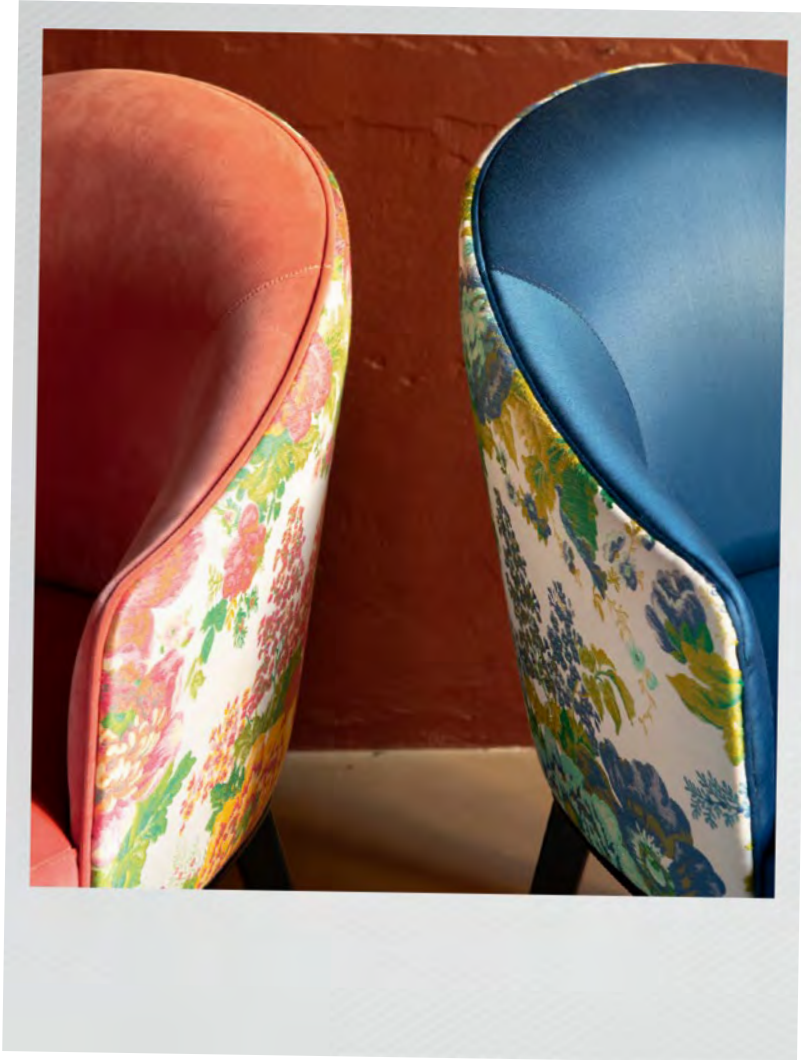

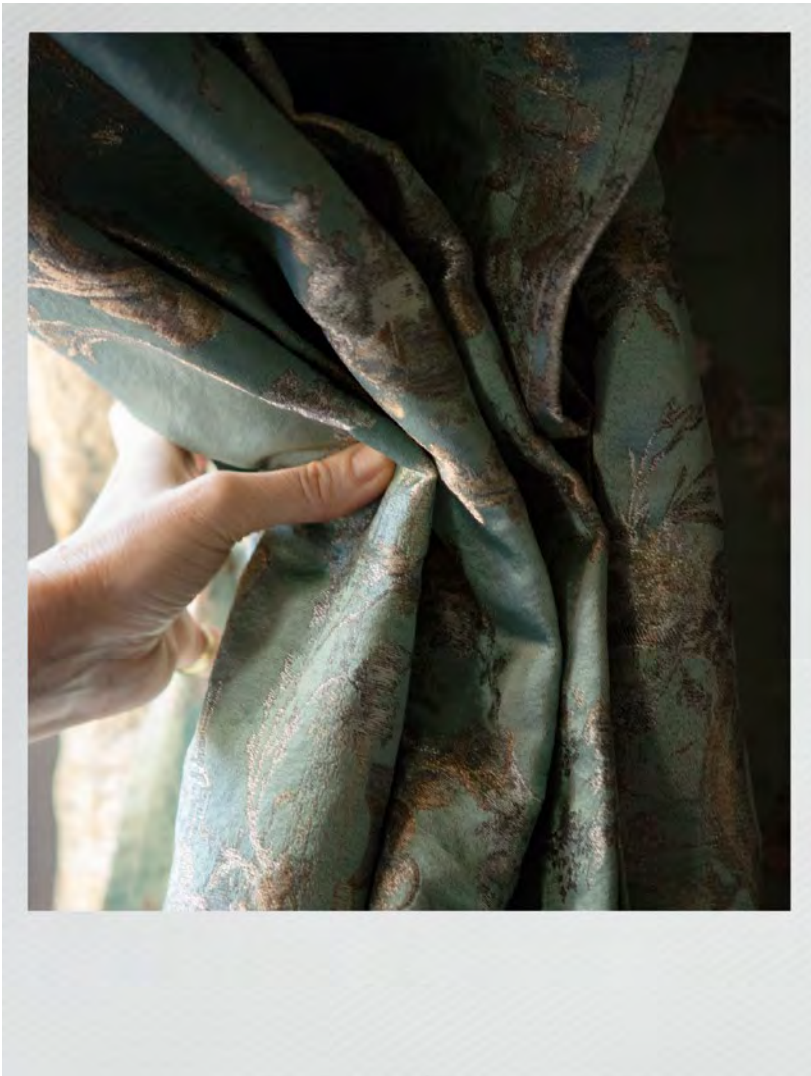

RUBELLI

2020 Collection

Our world is a world of great beauty, one where we create textiles, wallcoverings and furniture that add comfort and beauty wherever they are used.

Each year brings a new challenge and new excitement. We have created precious silk fabrics to be used with love and high-performance products to be used without reservations, with beauty a key factor in both cases.

My hope is that you will appreciate and enjoy our work which comes from the experience and passion of my talented team, and that you will “play” with our collections to create endless combinations that can make your rooms memorable.

This book offers inspiration and emotions. We have mixed delicate brocades with easy-care textures, decorated both traditional and contemporary interiors, proposed opulent as well as simple decorations. There is no limit to what you can do with Rubelli products, now also including Peter Marino’s design vision. Thank you for your precious support, and now...

let play begin!

Nicolò Favaretto Rubelli

Il nostro è un mondo fatto di bellezza: le nostre creazioni – tessuti, carte da parati, mobili – sono sinonimo di bellezza e comfort. Ogni anno è una nuova sfida, ed ogni anno si rinnova l’entusiasmo. Presentiamo sete preziose da trattare con amore, così come tessuti ad alte prestazioni da trattare senza timore. In entrambi i casi la ricerca della bellezza è al primo posto. Spero che apprezzerete il nostro lavoro, frutto dell’esperienza e della passione dei miei bravi collaboratori, e che vorrete

“giocare” con le nostre collezioni, combinandole a piacere per rendere i vostri progetti unici e memorabili. Questo libro saprà ispirarvi ed emozionarvi. Abbiamo accostato broccati delicati a tessuti indistruttibili, vestito ambienti contemporanei e classici, suggerito decorazioni opulente e minimaliste: non c’è limite a quello che potete realizzare con Rubelli – ora anche con la capsule collection firmata dal geniale Peter Marino. Grazie per il vostro prezioso supporto e adesso... fate il vostro gioco!

"The purest and most
thoughtful minds are those
which love colour the most"

John Ruskin

The Stones of Venice

FABRICS
ARE
TANGIBLE
FEELINGS

Philo Sofa by Saba
Rockstar 30366/4
Curtain
Diva Shantung 30357/21
Island pouf by Saba
Labirinto 30360/8

Crochet 30365/11

—
On the right:
Agra Armchairs by Living Divani
Seat: **Terry 30363/11**
Roller cushions: **Intreccio 30364/12**
Seat: **Velvety 30362/12**
Roller cushions: **Crochet 30365/11**

Agra Armchairs by Living Divani
Seat: **Terry 30363/11**
Roller cushions: **Intreccio 30364/12**
Seat: **Velvety 30362/12**
Roller cushions: **Crochet 30365/11**

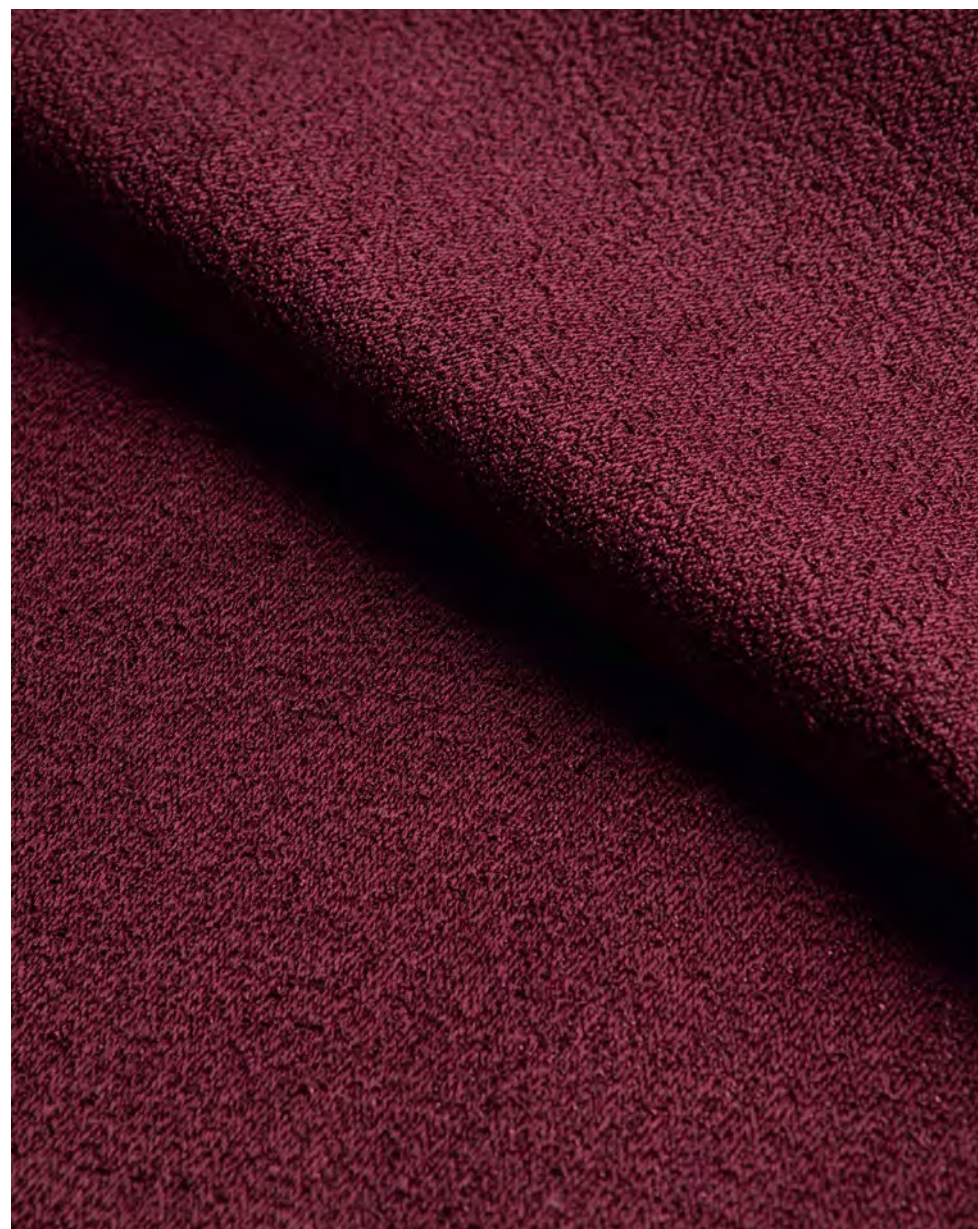

Diva Shantung 30357/28

—

On the right:

Vintage Sofa

Swinging London 30361/5

Cushions

Michelle 30351/7

Diva Shantung 30357/24/28

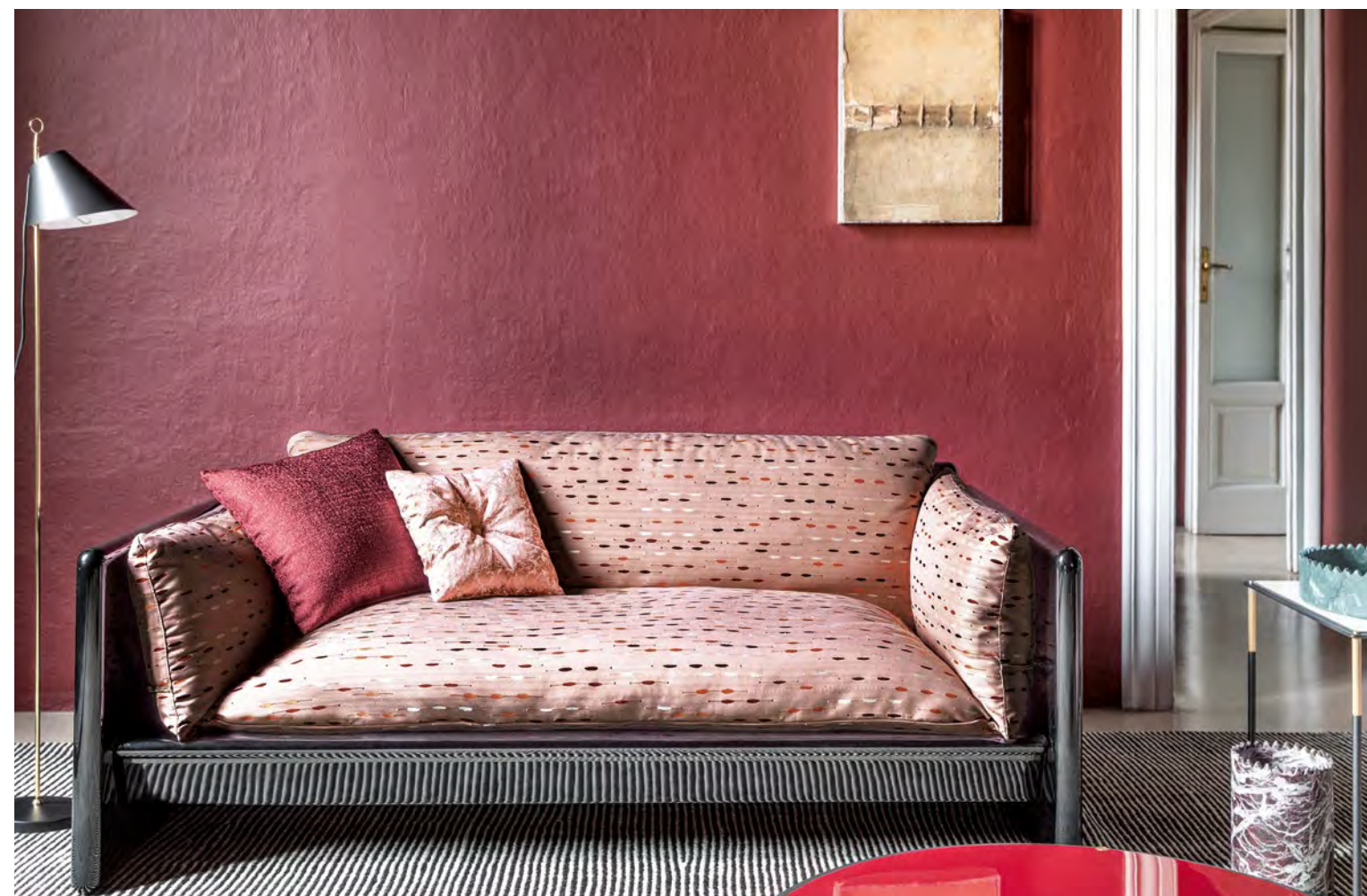

Vintage Sofa
Swinging London 30361/5
Cushions
Michelle 30351/7
Diva Shantung 30357/24/28

here
comes
the
stripe

Curtain
Piccadilly 30368/5
Ascari Side Chair
by Rubelli Casa
Labirinto 30360/6
Velasca Pouf
by Daniele Daminelli
Labirinto 30360/5

Curtain
Piccadilly 30368/5
Ascari Side Chair
by Rubelli Casa
Labirinto 30360/6

Trafalgar and Piccadilly stripes

**"Light is therefore colour,
and shadow the privation of it"**
William Turner

40

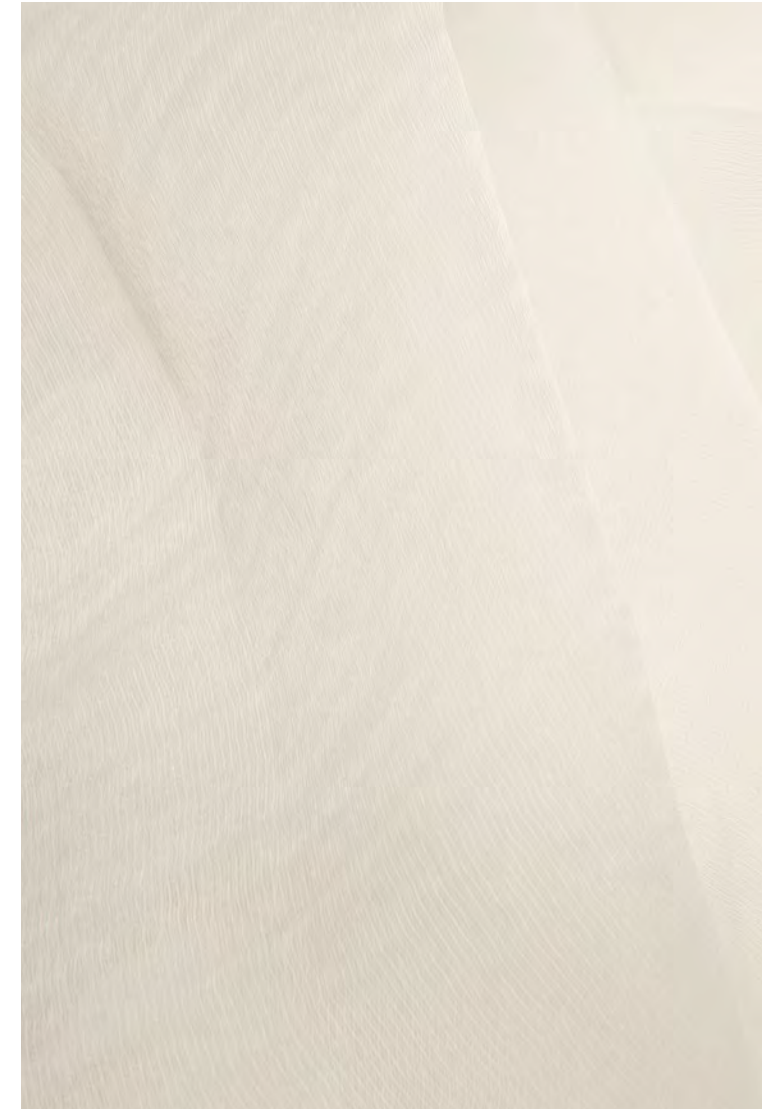
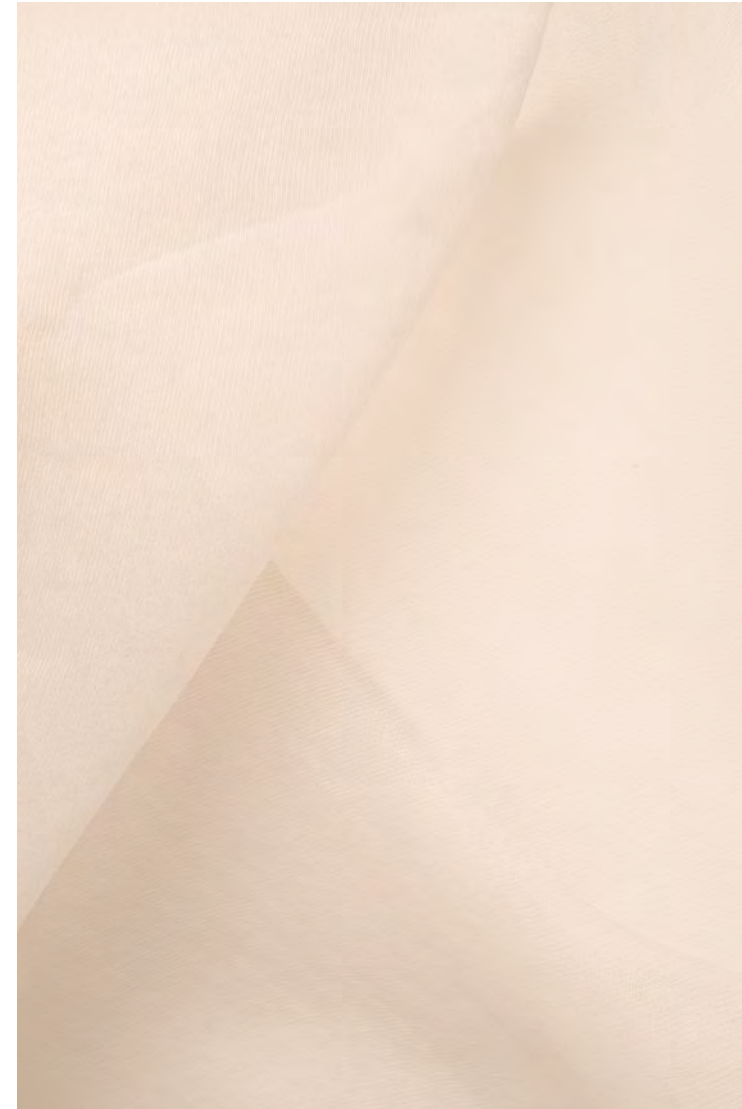

From left to right:
Alba 30372/6
Alba 30372/4
Alba 30372/5
Alba 30372/3

La Bohème Armchair
by Daniele Daminelli
Eden 30353/5/4
Cushion
Vasarely 30217/3

La Bohème Armchair
by Daniele Daminelli
Eden 30353/4

On the right:
Eden 30353/2

Curtain

Michelle 30351/3

From left to right:

Tape Seat by Moroso

top: **Michelle 30351/5**

side: **Michelle 30351/6**

top: **Liverpool 30367/18**

side: **Intreccio 30364/9**

top: **Liverpool 30367/17**

side: **Intreccio 30364/10**

Background
Velvety 30362/8
Pecorelle Armchair by Arflex
Crochet 30365/7

—
On the right:
Diva Screen by Arflex
Terry 30363/9
Intreccio 30364/8
Velvety 30362/8

Velvety 30362/8

—

On the left:

Intreccio 30364/8

Velvety 30362/8

Terry 30363/9

Virna Arm Chair by Rubelli Casa
back: **My Fair Lady 30355/5**
seat: **Velvetforty 30321/33**

WOW

Filet 30371/3

On the right:

On the wall
Piccadilly 30368/2

Curtain

Filet 30371/3

Curtain
Villa Pisani 30350/4
René Poulf
by Marta Sala Editions
Swinging London 30361/2

Curtain
Wide Shantung 30358/10
Palazzo Sofa
by Rubelli Casa
Aquarius 30356/6
Cushions
Aquarius 30356/10
Intreccio 30364/6
Terry 30363/1
Michelle 30351/7
Wide Shantung 30358/10

Sophia Pouf by Rubelli Casa
Villa Pisani 30350/2

On the left from the top:
Michelle 30351/1
Diva Shantung 30357/3
Velvety 30362/1
Liverpool 30367/2

Curtain
My Fair Lady 30355/6
Lounge Chair Formanova
by Compasso Gallery
Liverpool 30367/19
Cushion
Liverpool 30367/18

A kind of blue

A precious match
between light
and lightness

66

Virna Arm Chair by Rubelli Casa

Back

My Fair Lady 30355/6

Seat

Liverpool 30367/20

Back

My Fair Lady 30355/5

Seats

Velvetforty 30321/33

Triennale Chair
by Rubelli Casa
Yoko 30352/5
Cushion
Diva Shantung 30357/24

A Home away from Home

Crochet 30365/13
Labirinto 30360/7

—

On the right:

Anita Chair
by Rubelli Casa
Crochet 30365/15
Intreccio 30364/16

Bench
Labirinto 30360/7
Cushions
Swinging London 30361/6
Crochet 30365/13
Velvetforty 30321/40
Anita Chair by Rubelli Casa
Intreccio 30364/16
Crochet 30365/15
Marshmallow Pouf by Moroso
Rockstar 30366/2

Curtain
Diva Shantung 30357/21
D.151.4 Chair
by Molteni
Velvety 30362/13

Barry Lydon 30359/2/7

Cushions

Terry 30363/4

Intreccio 30364/6

-

On the left:

Curtain

Barry Lydon 30359/7

Chair

Harris 30220/7

Cushion

Terry 30363/4

Curtain
Piccadilly 30368/9
D.154.2 by Molteni
Martora 30072/27
Marshmallow Pouf by Moroso
Crochet 30365/8

Curtain
Trafalgar 30369/1

Headboard
Barry Lyndon 30359/1

Bedspread
Terry 30363/1

Cushions
Labirinto 30360/1
Diva Shantung 30357/25
Swinging London 30361/1
Diecielode 30316/1
Crochet 30365/2
Liverpool 30367/4

Curtain
Trafalgar 30369/1
Headboard
Barry Lydon 30359/1
Cushions
Labirinto 30360/1
Dieciode 30316/1
Crochet 30365/2
Liverpool 30367/4

Hold On Daybed
by Gebrueder Thonet Vienna
Tenstripe 30317/4
Cushion
Intreccio 30364/17

‘Venice for me is magical and it aligns with one of my main obsessions: light. I want light in all of my work, and the light on the water in the canals makes me absolutely crazy with joy; I could spend the rest of my life sitting looking at it.’

Peter Marino

Peter Marino

Peter Marino for Venetian Heritage is a capsule collection of fabrics designed by the celebrated American architect who, in three luxurious silk jacquards *Lucente*, *Tiepolo* and *Marino*, has given a masterful display of his immense love for Venice, recreating that magic of the light and water that makes this city unique.

The irregular lines in *Lucente* run across the shiny silk satin ground like small waves on quiet water. *Tiepolo* shines in infinite colour shades referencing the technique of light of the great Veneto artist whose name it bears. *Marino*, more dynamic, puts across all the energy of a turbulent sea with its wavy curves.

Three splendid fabrics, conveying light and magic. Ideal for decoration.

Fabrics that bear witness to the talent and know-how of Rubelli, who each year produces collections in which aesthetics and function are indispensable and indissoluble factors.

With strong support from a design department manned by creative staff with solid technical and cultural skills and its own mill in Como where research and experimentation are a must, Rubelli is also able to develop and produce bespoke articles to its clients’ designs and proposals.

“Peter Marino for Venetian Heritage” is a very special and very Venetian project.

Very special in that it is a capsule collection added to the high-end collaborations with great artists and personalities that distinguish Rubelli’s ultra-centenary history.

Very Venetian, not just because, like the great painters of the eighteenth century such as Tiepolo and Titian, it celebrates the enchantment of the light and water of a unique city magnificently, but also because part of the proceeds from this collection will go to support the association *Venetian Heritage*, of which Peter Marino himself is President.

Lucente 30332/3

—
On the right:
Marino 30333/1

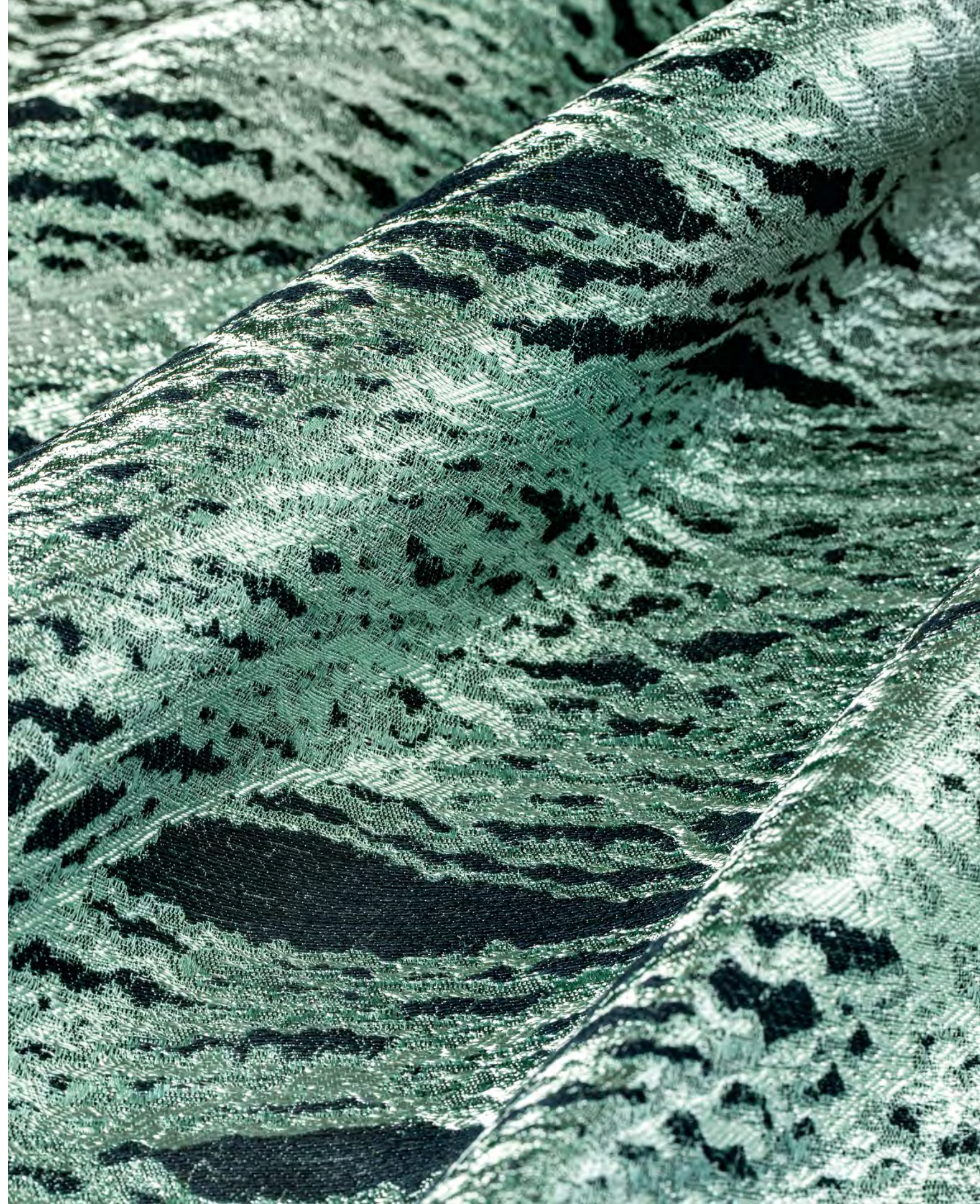

Peter Marino for Venetian Heritage: una capsule collection di tessuti firmata dal celebre architetto americano che in tre preziosi jacquard di seta – *Lucente*, *Tiepolo* e *Marino* – ha espresso magistralmente il suo immenso amore per Venezia, ricreando quella magia della luce e dell'acqua che rende questa città unica.

In *Lucente* le linee irregolari percorrono il lucido fondo in raso di seta come piccole onde su acque tranquille. *Tiepolo* riluce in infinite sfumature di colore che rimandano alla tecnica luminosa del grande pittore veneto di cui porta il nome. *Marino*, più dinamico, con le sue curve ondegianti trasmette tutta l'energia di un mare agitato.

Tre splendidi tessuti, messaggeri di luce e di magia. E ideali per la decorazione.

Tessuti che attestano il talento e il know-how di Rubelli, che ogni anno elabora collezioni in cui estetica e funzionalità sono elementi imprescindibili e inscindibili.

Forte di un ufficio stile in cui opera uno staff creativo con solide competenze tecniche e culturali, e di una tessitura di proprietà a Como, in cui ricerca e sperimentazione sono un imperativo, Rubelli è in grado di sviluppare e produrre anche articoli bespoke su progetti e proposte dei suoi clienti.

“Peter Marino for Venetian Heritage” è un progetto molto speciale e molto veneziano.

Molto speciale, perché è una capsule collection che va ad aggiungersi alle prestigiose collaborazioni di grandi personaggi ed artisti che segnano la storia ultracentenaria di Rubelli.

Molto veneziano, non soltanto perché, come i grandi pittori del Settecento quali Tiepolo e Tiziano celebra magnificamente l'incanto della luce e dell'acqua di una città unica, ma anche perché parte delle vendite andranno a sostenere l'associazione *Venetian Heritage*, di cui lo stesso Peter Marino è Presidente.

Peter Marino for Venetian Heritage Collection

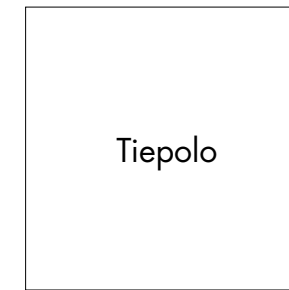
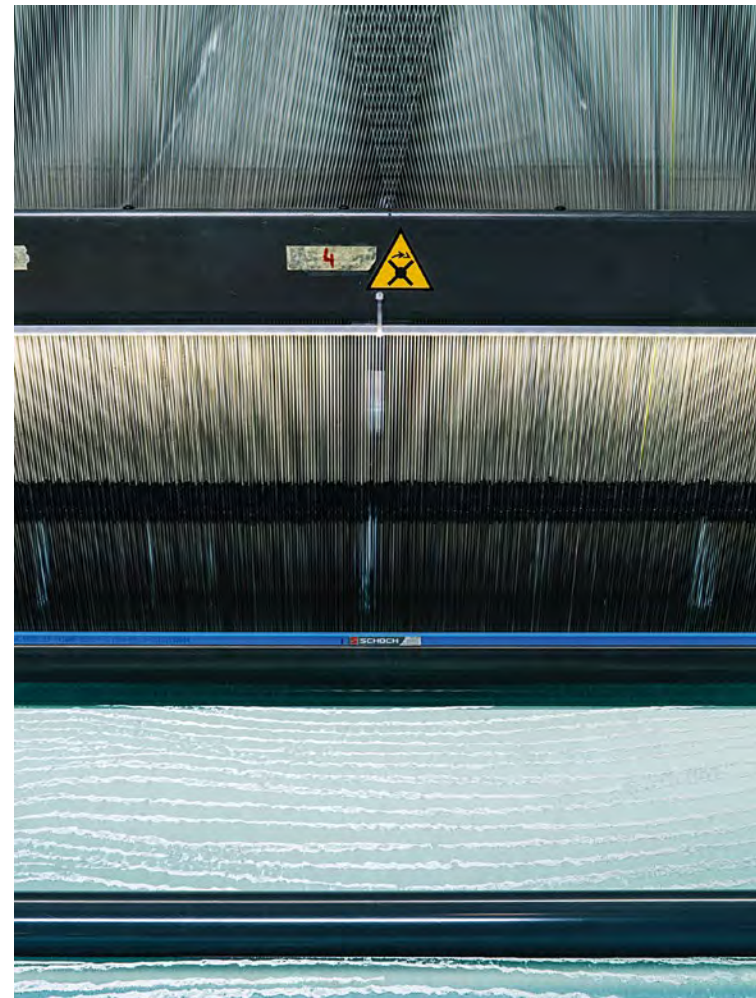
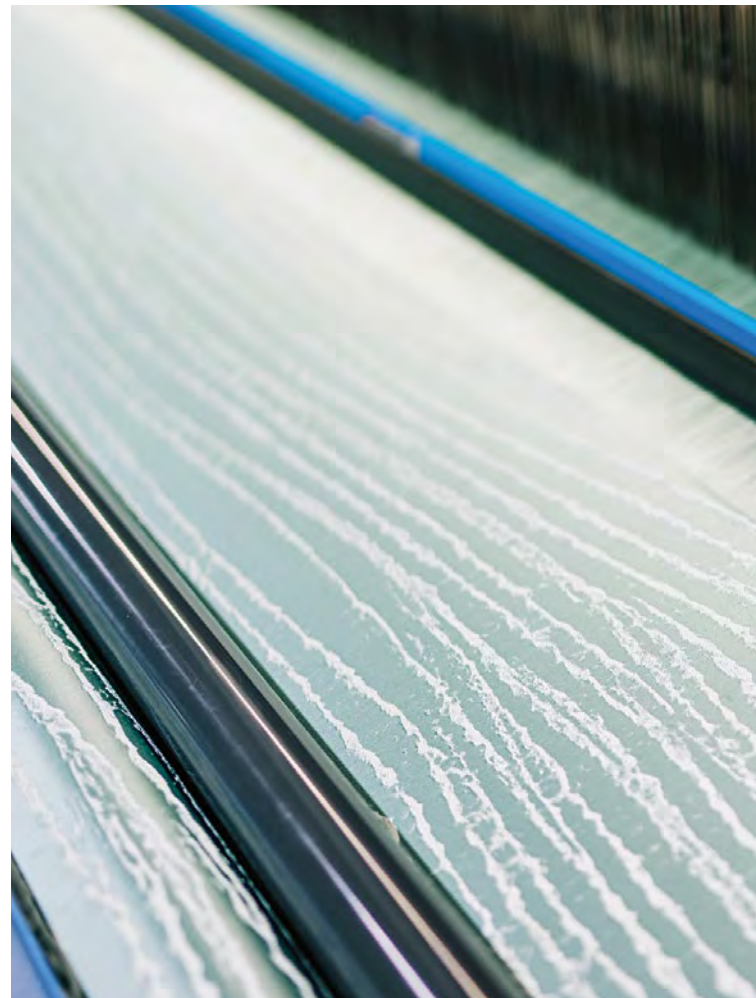

30331-1
Tiepolo - Crema

30331-2
Tiepolo- Salmone

30331-3
Tiepolo- Ice

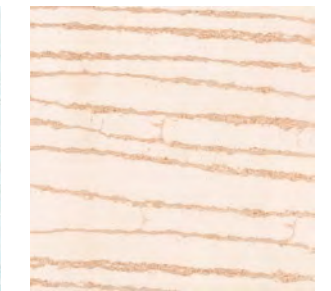
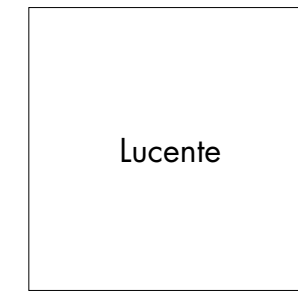

30331-4
Tiepolo- Acqua Marina

30332-1
Lucente- Ice

30332-2
Lucente- Salmone

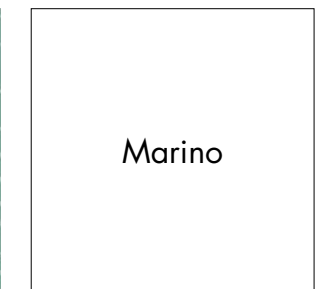
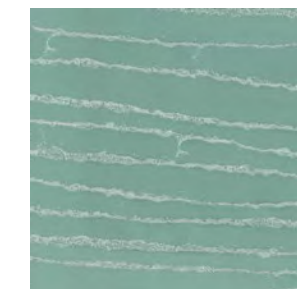
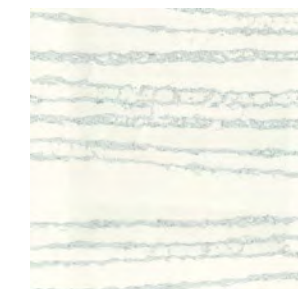

30332-3
Lucente- Bianco

30332-4
Lucente- Latte Ghiaccio

30332-4
Lucente- Acqua Marina

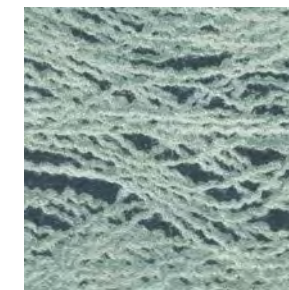

30333-1
Marino- Acqua Marina

Wallcovering

Wall of Venice VI includes five textile items produced at the Rubelli mill in recycled polyester and natural fibres, and two wall coverings in vinyl, made in Italy and certified for contract and marine use.

Micro and macro textures, textural effects, sophisticated weaves, 3D patterns in neutral colours, also venturing into brighter shades in the vinyl.

Wall of Venice VI comprende cinque articoli "tessili" prodotti nella tessitura Rubelli e realizzati in poliestere riciclato e fibre naturali, e due rivestimenti murali in vinile, fatti in Italia e certificati per contract e navale.

Micro e macrotessure, effetti materici, intrecci ricercati, motivi tridimensionali declinati in colori neutri, ma con incursioni in colori più accesi nei vinilici.

Dieciode Wall 23040/6
Watermark Wall
23035/26

On the left:
Paja Wall 23039/6

Wallcovering Index

Wallcovering Index

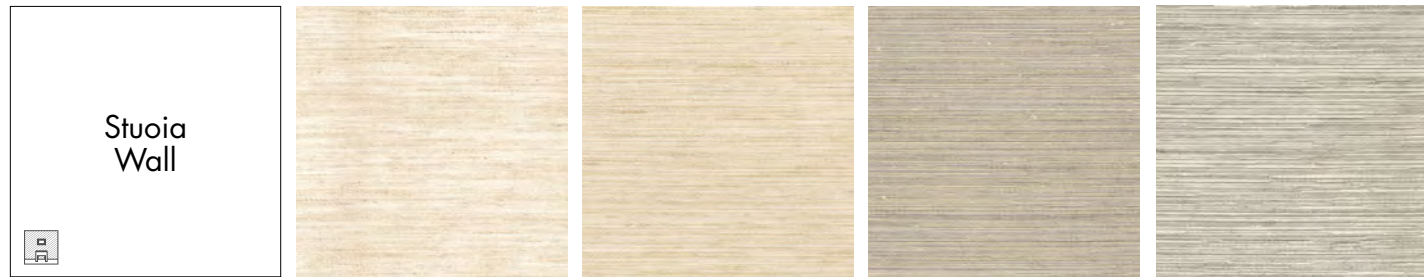

23034-11 Stuoia Wall - Avorio
23034-12 Stuoia Wall - Sabbia
23034-13 Stuoia Wall - Argilla
23034-14 Stuoia Wall - Madreperla

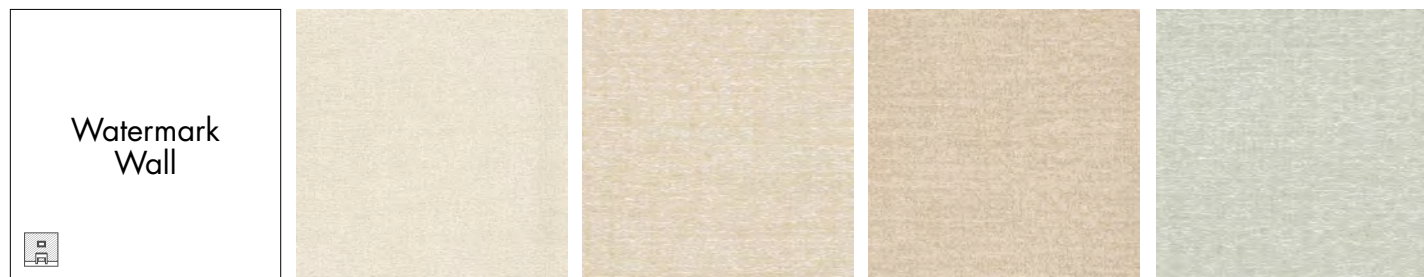

23035-21 Watermark Wall - Avorio
23035-22 Watermark Wall - Pietra
23035-23 Watermark Wall - Sabbia
23035-24 Watermark Wall - Madreperla

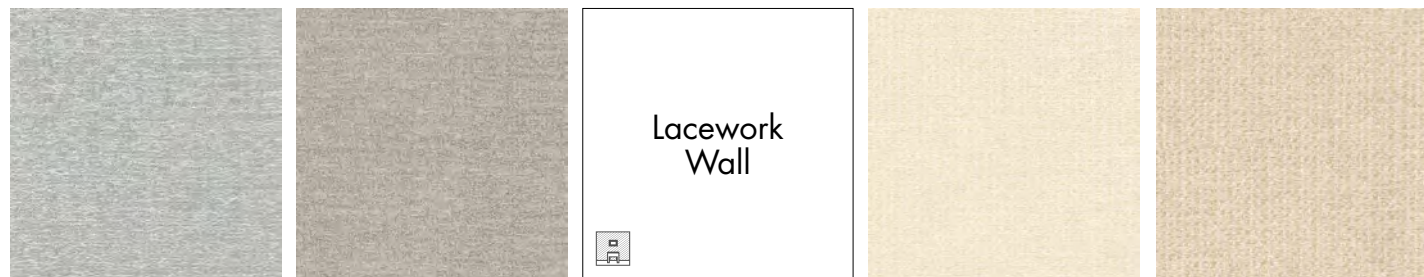

23035-25 Watermark Wall - Nuvola
23035-26 Watermark Wall - Grigio
23036-31 Lacework Wall - Avorio
23036-32 Lacework Wall - Sabbia

23036-33 Lacework Wall - Pietra
23036-34 Lacework Wall - Argilla
23036-35 Lacework Wall - Madreperla
23036-36 Lacework Wall - Grigio

23037-41 Opalino Wall - Bianco
23037-42 Opalino Wall - Avorio
23037-43 Opalino Wall - Sabbia
23037-44 Opalino Wall - Giada

23038-51 Swing Wall - Avorio
23038-52 Swing Wall - Sabbia
23038-53 Swing Wall - Giada
23038-54 Swing Wall - Cielo

23039-1 Paja Wall - Avorio
23039-2 Paja Wall - Paglia
23039-3 Paja Wall - Argilla
23039-4 Paja Wall - Argento
23039-5 Paja Wall - Corda

23039-6 Paja Wall - Giallo
23039-7 Paja Wall - Ruggine
23039-8 Paja Wall - Rosso
23039-9 Paja Wall - Acqua
23039-10 Paja Wall - Antracite

Wallcovering Index

Textile Index

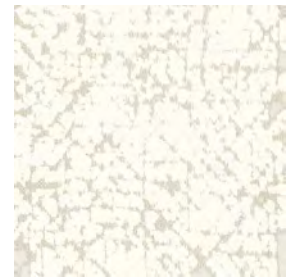
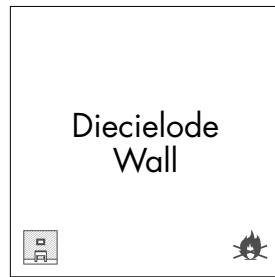

23040-1
Dieciode Wall - Avorio

23040-2
Dieciode Wall - Cipria

23040-3
Dieciode Wall - Grigio

23040-4
Dieciode Wall - Corda

23040-5
Dieciode Wall - Biscotto

23040-6
Dieciode Wall - Bianconero

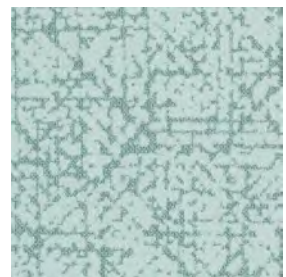

23040-7
Dieciode Wall - Acqua

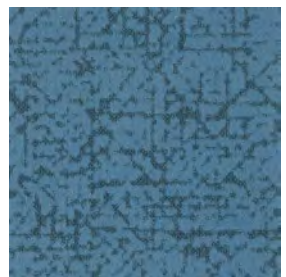

23040-8
Dieciode Wall - Egeo

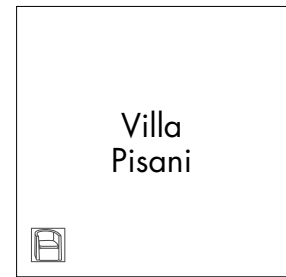

30350-1
Villa Pisani - Avorio

30350-2
Villa Pisani - Nude

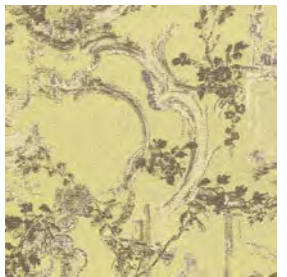

30350-3
Villa Pisani - Giallo Napoli

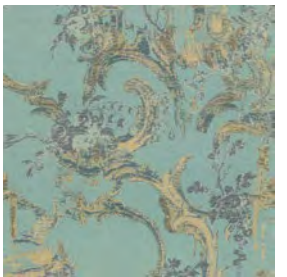

30350-4
Villa Pisani - Acqua

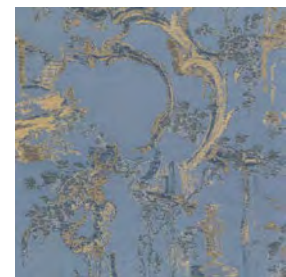

30350-5
Villa Pisani - Azzurro

30350-6
Villa Pisani - Cipria

30351-1
Michelle - Avorio

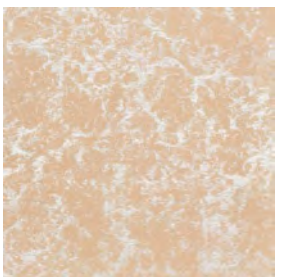

30351-2
Michelle - Nude

30351-3
Michelle - Argento

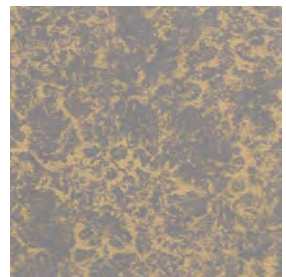

30351-4
Michelle - Grigio

30351-5
Michelle - Acqua

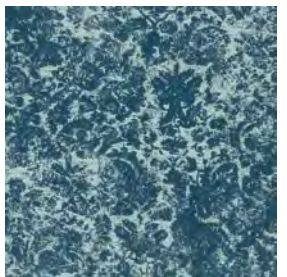

30351-6
Michelle - Ottanio

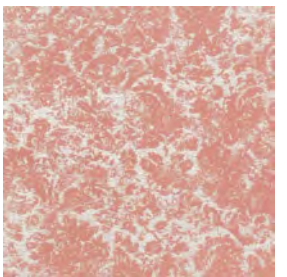

30351-7
Michelle - Rosa

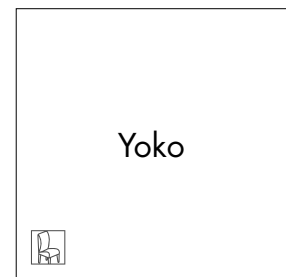

30352-1
Yoko - Avorio

30352-2
Yoko - Madreperla

30352-3
Yoko - Nude

30352-4
Yoko - Blu

Textile Index

Textile Index

30352-5
Yoko - Tiffany

30352-6
Yoko - Fuxia

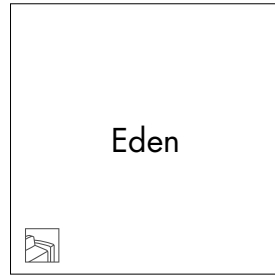

Eden

30353-1
Eden - Avorio

30353-2
Eden - Pietra

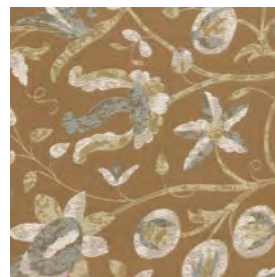

30353-3
Eden - Terra Di Siena

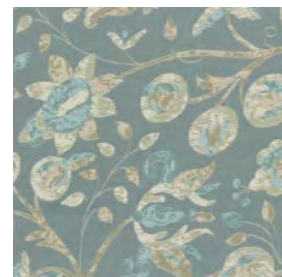

30353-4
Eden - Acqua

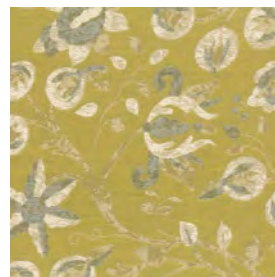

30353-5
Eden - Zafferano

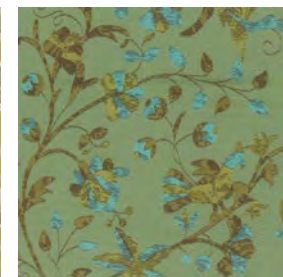

30353-6
Eden - Alga

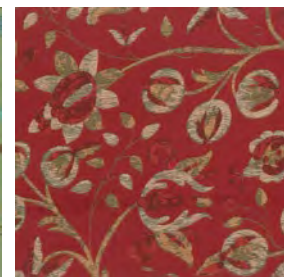

30353-7
Eden - Rubino

My Fair Lady

30355-1
My Fair Lady - Madreperla

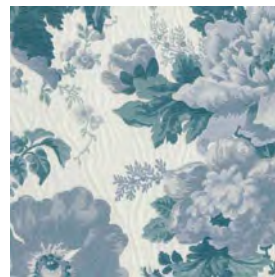

30355-2
My Fair Lady - Pavone

30355-3
My Fair Lady - Limone-Rosa

30355-4
My Fair Lady - Pesco-Rosa

30355-5
My Fair Lady - Rosa-Giallo

30355-6
My Fair Lady - Blu-Tiffany

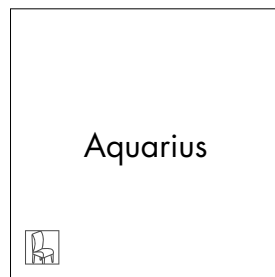

Aquarius

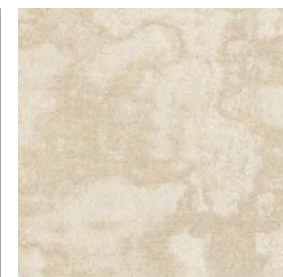

30356-1
Aquarius - Avorio

30356-2
Aquarius - Opale

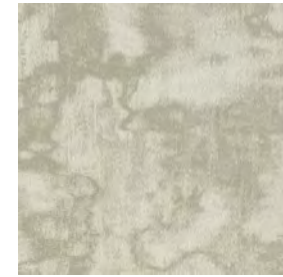

30356-3
Aquarius - Madreperla

30356-4
Aquarius - Grigio

30356-5
Aquarius - Nude

30356-6
Aquarius - Sabbia

30356-7
Aquarius - Giallo

30356-8
Aquarius - Salvia

30356-9
Aquarius - Assenzio

30356-10
Aquarius - Acqua

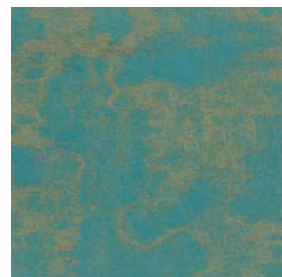

30356-11
Aquarius - Tiffany

30356-12
Aquarius - Indaco

30356-13
Aquarius - Cipria

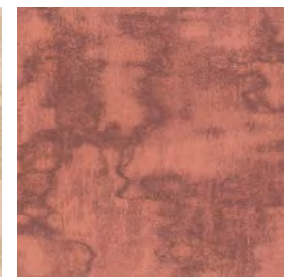

30356-14
Aquarius - Corallo

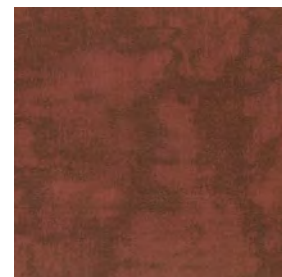

30356-15
Aquarius - Ruggine

30356-16
Aquarius - Fuxia

Diva Shantung

30357-1*
Diva Shantung - Sapone

30357-2*
Diva Shantung - Avorio

30357-3*
Diva Shantung - Quarzo

30357-4*
Diva Shantung - Pietra

30357-5*
Diva Shantung - Nude

Textile Index

Textile Index

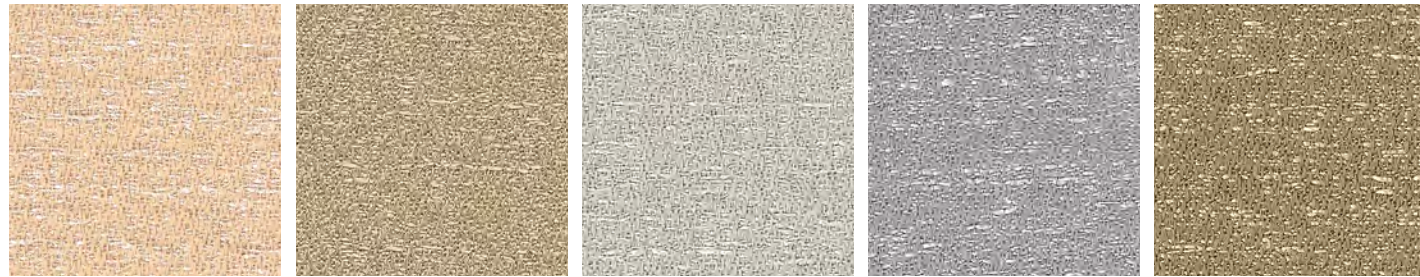

30357-6* Diva Shantung - Sabbia
30357-7* Diva Shantung - Camoscio
30357-8* Diva Shantung - French Gray
30357-9* Diva Shantung - Grigio
30357-10* Diva Shantung - Cachi

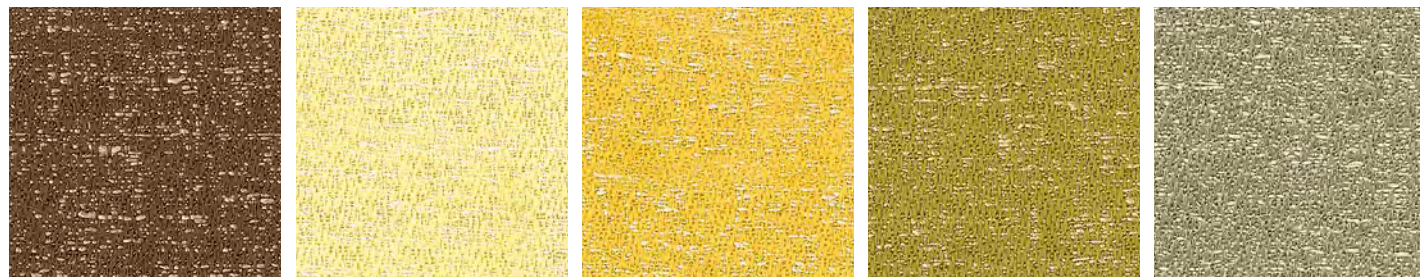

30357-11* Diva Shantung - Marrone
30357-12* Diva Shantung - Giallo Napoli
30357-13* Diva Shantung - Giallo
30357-14* Diva Shantung - Alga
30357-15* Diva Shantung - Salvia

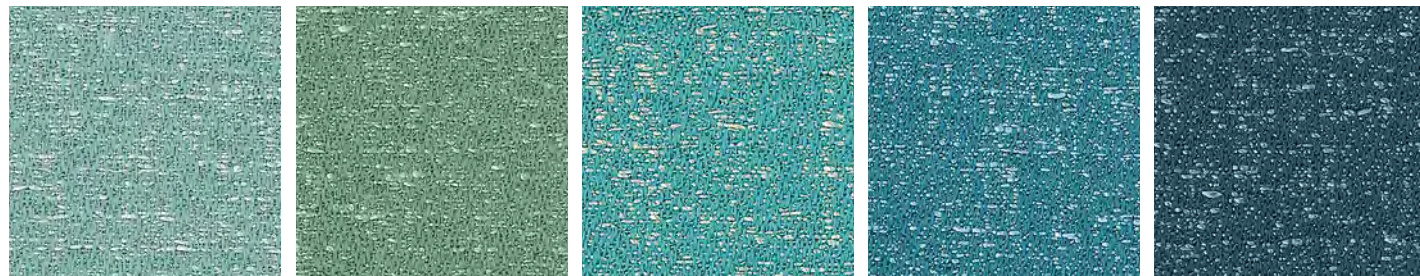

30357-16* Diva Shantung - Acqua
30357-17* Diva Shantung - Assenzio
30357-18* Diva Shantung - Tiffany
30357-19* Diva Shantung - Pavone
30357-20* Diva Shantung - Ottanio

30357-21* Diva Shantung - Bluette
30357-22* Diva Shantung - Azzurro
30357-23* Diva Shantung - Cipria
30357-24* Diva Shantung - Rosa
30357-25* Diva Shantung - Corallo

30357-26* Diva Shantung - Rosso
30357-27* Diva Shantung - Rubino
30357-28* Diva Shantung - Granata
30357-29* Diva Shantung - Ruggine
30357-30* Diva Shantung - Fuxia

30358-1* Wide Shantung - Avorio
30358-2* Wide Shantung - Nude
30358-3* Wide Shantung - Beige
30358-4* Wide Shantung - Sabbia

30358-5* Wide Shantung - Madreperla
30358-6* Wide Shantung - Cipria
30358-7* Wide Shantung - Dorata
30358-8* Wide Shantung - Giada
30358-9* Wide Shantung - Acqua

30358-10* Wide Shantung - Salvia
30359-1 Barry Lyndon - Avorio
30359-2 Barry Lyndon - Argilla
30359-3 Barry Lyndon - Sabbia

Textile Index

Textile Index

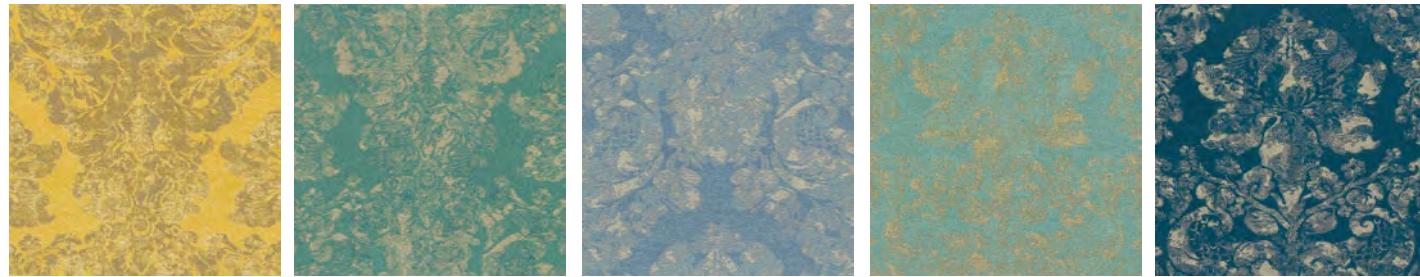

30359-4 Barry Lyndon - Giallo
30359-5 Barry Lyndon - Assenzio
30359-6 Barry Lyndon - Azzurro
30359-7 Barry Lyndon - Acqua
30359-8 Barry Lyndon - Blu

30359-9 Barry Lyndon - Rubino
30360-1 Labirinto - Avorio
30360-2 Labirinto - Marrone
30360-3 Labirinto - Grigio
30360-4 Labirinto - Verde

30360-5 Labirinto - Pavone
30360-6 Labirinto - Rosa
30360-7 Labirinto - Rosso
30360-8 Labirinto - Blu
30360-9 Labirinto - Pavone

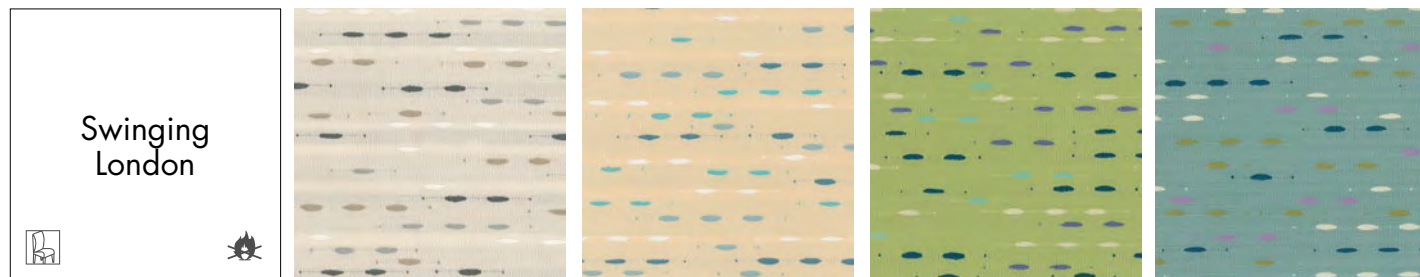

30361-1 Swinging London - Avorio
30361-2 Swinging London - Sabbia
30361-3 Swinging London - Alga
30361-4 Swinging London - Assenzio
30361-5 Swinging London - Alga

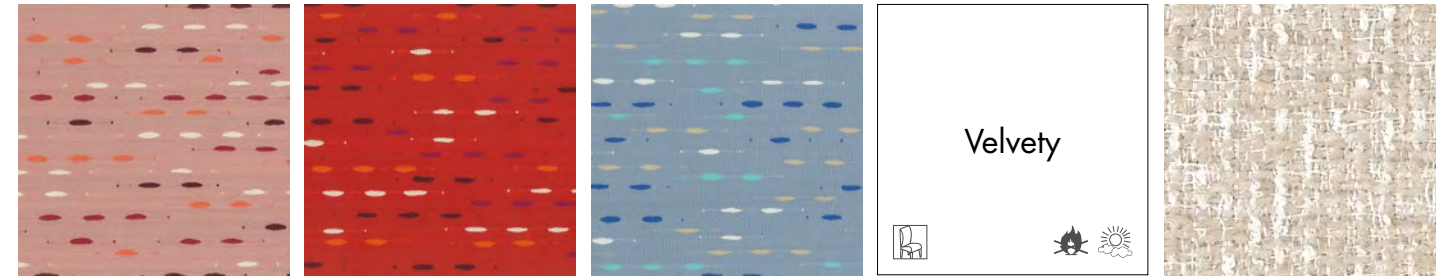

30361-5 Swinging London - Rosa
30361-6 Swinging London - Rosso
30361-7 Swinging London - Azzurro
30362-1* Velvety - Madreperla
30362-2* Velvety - Avorio

30362-3* Velvety - Nude
30362-4* Velvety - Sabbia
30362-5* Velvety - French Gray
30362-6* Velvety - Grigio
30362-7* Velvety - Argilla

30362-8* Velvety - Giallo
30362-9* Velvety - Acqua
30362-10* Velvety - Tiffany
30362-11* Velvety - Pavone
30362-12* Velvety - Rosa

30362-13* Velvety - Ruggine
30362-14* Velvety - Rosso
30362-15* Velvety - Fuxia
30362-16* Velvety - Blu
30362-17* Velvety - Blu

Textile Index

Textile Index

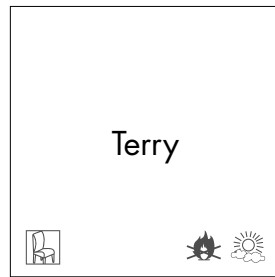

30363-1*
Terry - Avorio

30363-2*
Terry - Pietra

30363-3*
Terry - Nude

30363-4*
Terry - Sabbia

30363-5*
Terry - French Gray

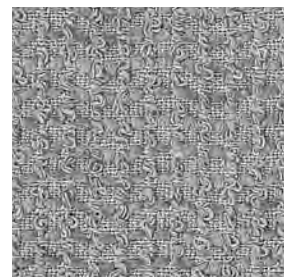

30363-6*
Terry - Grigio

30363-7*
Terry - Giallo

30363-8*
Terry - Assenzio

30363-9*
Terry - Acqua

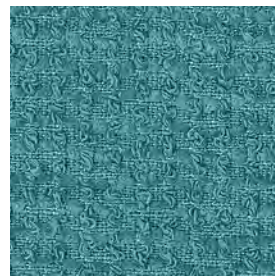

30363-10*
Terry - Pavone

30363-11*
Terry - Rosa

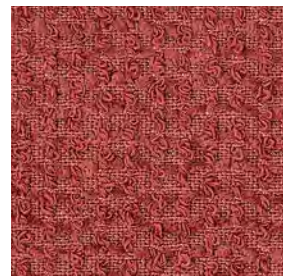

30363-12*
Terry - Ruggine

30363-13*
Terry - Rosso

30363-14*
Terry - Fuxia

30363-15*
Terry - Blu

30364-1*
Intreccio - Avorio

30364-2*
Intreccio - Sabbia

30364-3*
Intreccio - Nude

30364-4*
Intreccio - Madreperla

30364-5*
Intreccio - Grigio

30364-6*
Intreccio - Cachi

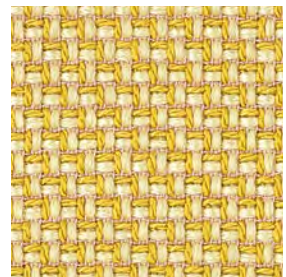

30364-7*
Intreccio - Giallo

30364-8*
Intreccio - Assenzio

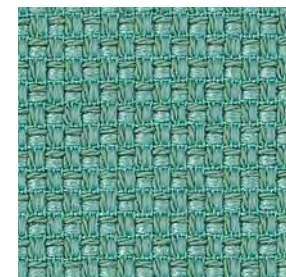

30364-9*
Intreccio - Acqua

30364-10*
Intreccio - Pavone

30364-11*
Intreccio - Rosa

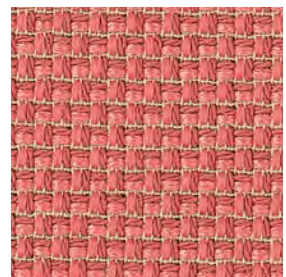

30364-12*
Intreccio - Corallo

30364-13*
Intreccio - Lampone

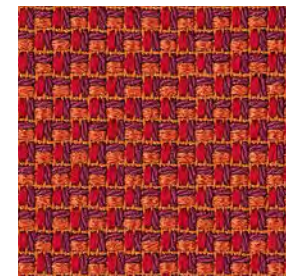

30364-14*
Intreccio - Rosso

30364-15*
Intreccio - Azzurro

30364-16*
Intreccio - Indaco

30364-17*
Intreccio - Blu

30364-18*
Intreccio - Copiativo

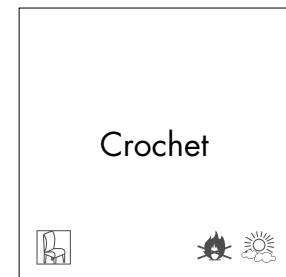

30365-1*
Crochet - Avorio

30365-2*
Crochet - Sabbia

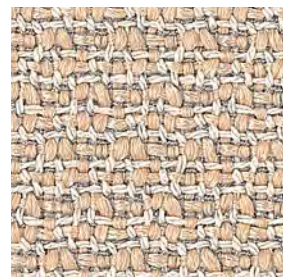

30365-3*
Crochet - Nude

30365-4*
Crochet - Madreperla

Textile Index

Textile Index

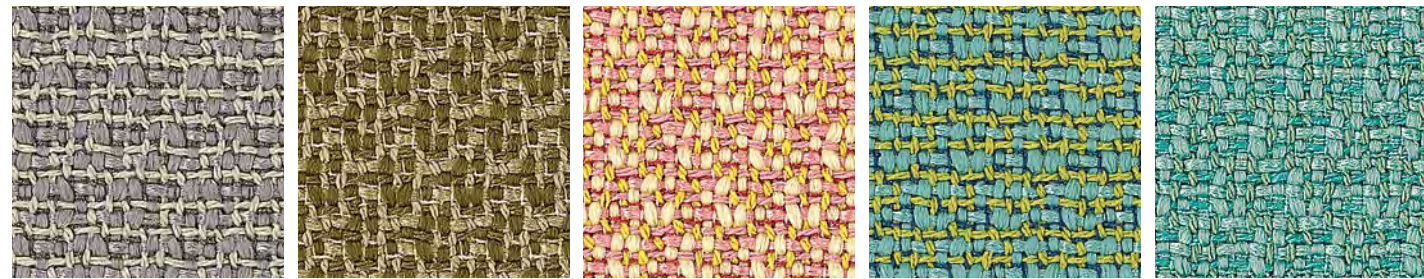

30365-5* Crochet - Grigio
30365-6* Crochet - Cachi
30365-7* Crochet - Giallo Napoli
30365-8* Crochet - Assenzio
30365-9* Crochet - Acqua

30365-10* Crochet - Pavone
30365-11* Crochet - Rosa
30365-12* Crochet - Corallo
30365-13* Crochet - Lampone
30365-14* Crochet - Rosso

30365-15* Crochet - Indaco
30365-16* Crochet - Blu
30366-1 Rockstar - Grigio
30366-2 Rockstar - Rosso

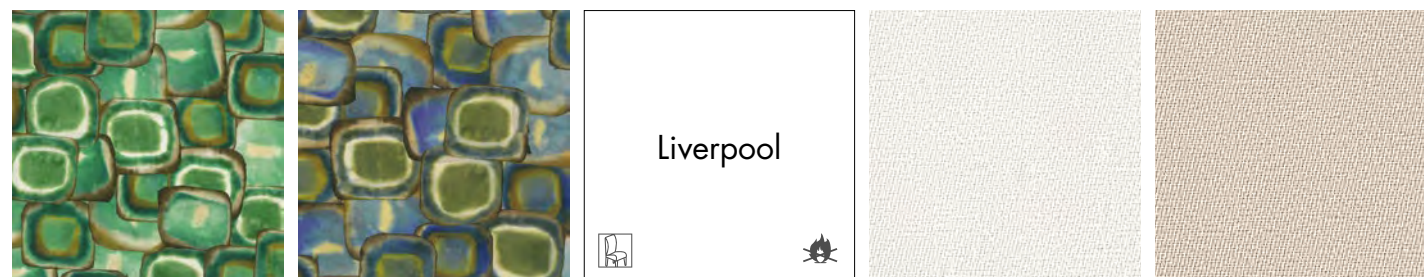

30366-3 Rockstar - Verde
30366-4 Rockstar - Blu
30367-1* Liverpool - Avorio /Reversible
30367-2* Liverpool - Madreperla /Reversible

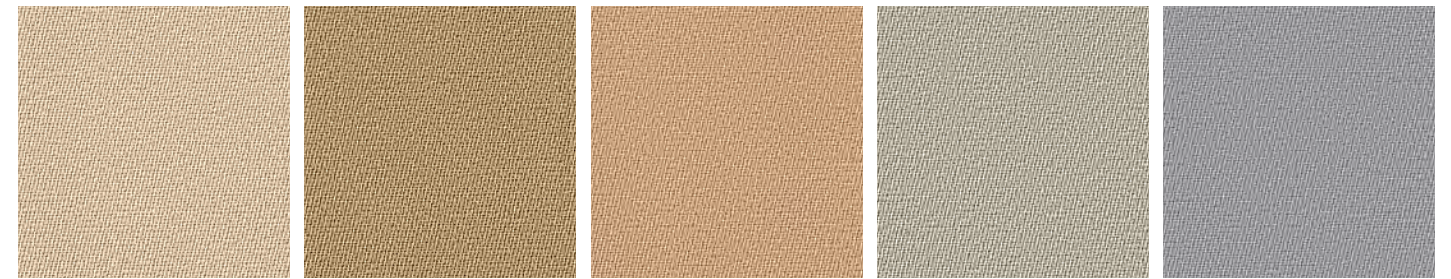

30367-3* Liverpool - Sabbia /Reversible
30367-4* Liverpool - Legno /Reversible
30367-5* Liverpool - Nude /Reversible
30367-6* Liverpool - French Gray /Reversible
30367-7* Liverpool - Grigio /Reversible

30367-8* Liverpool - Cachi /Reversible
30367-9* Liverpool - Ossido /Reversible
30367-10* Liverpool - Marrone /Reversible
30367-11* Liverpool - Nero /Reversible
30367-12* Liverpool - Giallo Napoli /Reversible

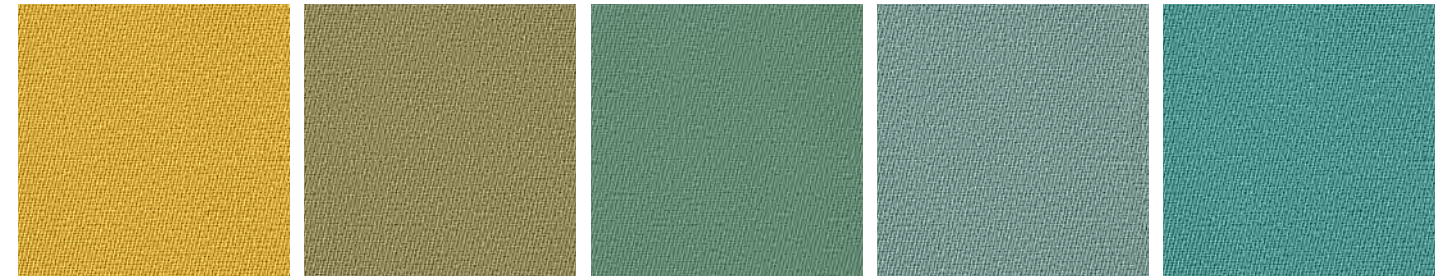

30367-13* Liverpool - Giallo /Reversible
30367-14* Liverpool - Salvia /Reversible
30367-15* Liverpool - Assenzio /Reversible
30367-16* Liverpool - Acqua /Reversible
30367-17* Liverpool - Tiffany /Reversible

30367-18* Liverpool - Pavone /Reversible
30367-19* Liverpool - Ottanio /Reversible
30367-20* Liverpool - Bluette /Reversible
30367-21* Liverpool - Blu /Reversible
30367-22* Liverpool - Azzurro /Reversible

Textile Index

Textile Index

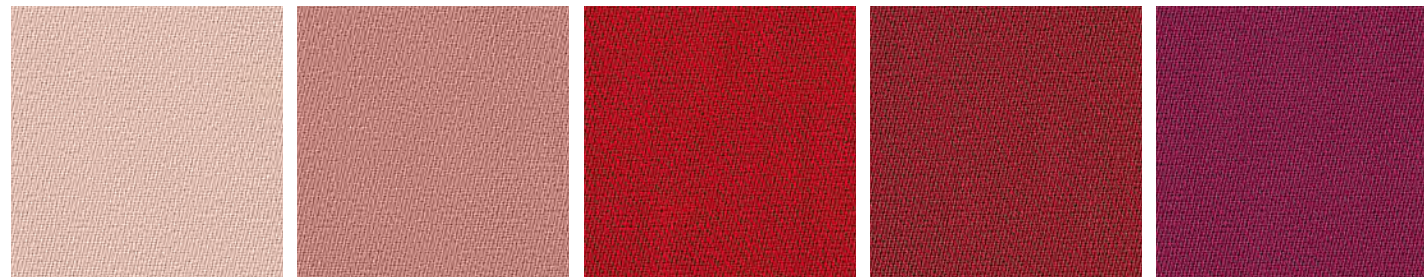

30367-23* Liverpool - Cipria /Reversible
30367-24* Liverpool - Rosa /Reversible
30367-25* Liverpool - Rosso /Reversible
30367-26* Liverpool - Rubino /Reversible
30367-27* Liverpool - Fuxia /Reversible

30367-28* Liverpool - Granata /Reversible
30367-29* Liverpool - Ruggine /Reversible
30367-30* Liverpool - Arancio /Reversible
30368-1 Piccadilly - Madreperla

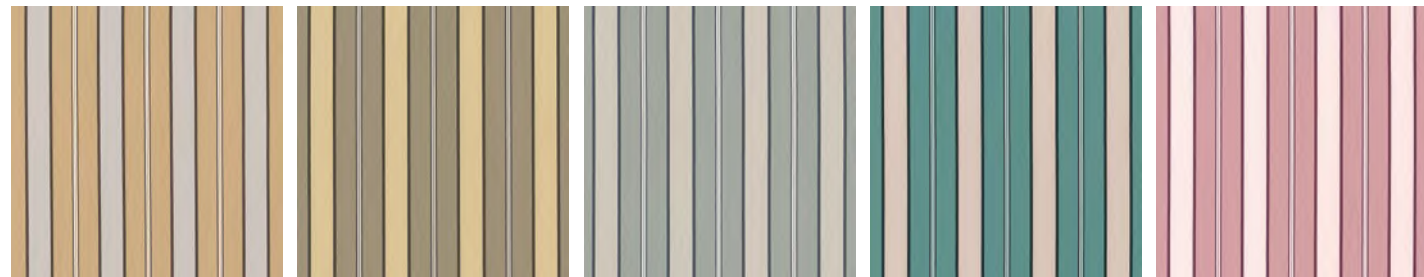

30368-2 Piccadilly - Sabbia
30368-3 Piccadilly - Legno
30368-4 Piccadilly - Grigio
30368-5 Piccadilly - Acqua
30368-6 Piccadilly - Rosa

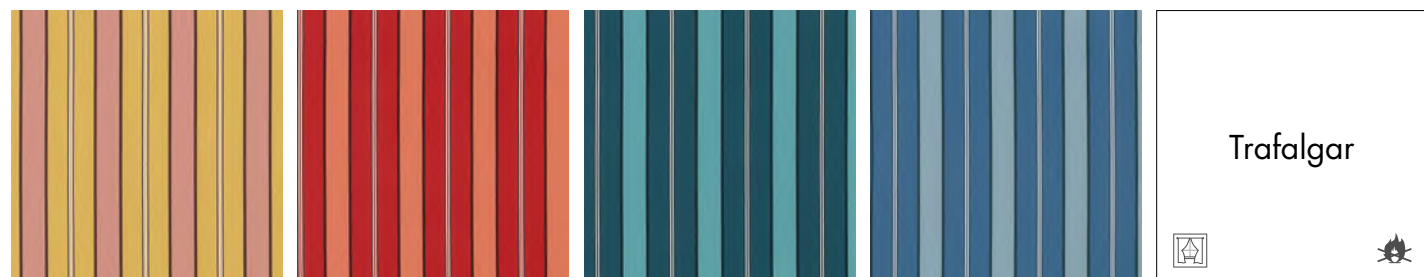

30368-7 Piccadilly - Giallo
30368-8 Piccadilly - Rosso
30368-9 Piccadilly - Ottanio
30368-10 Piccadilly - Azzurro

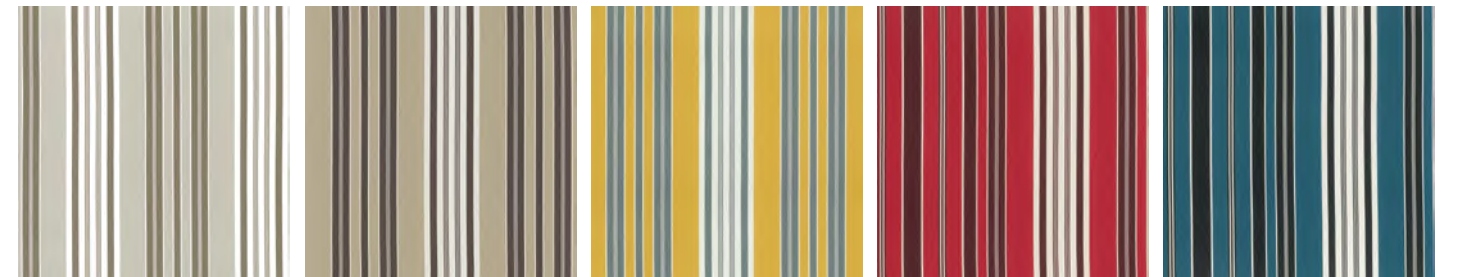

30369-1 Trafalgar - Madreperla
30369-2 Trafalgar - Legno
30369-3 Trafalgar - Giallo
30369-4 Trafalgar - Rosso
30369-5 Trafalgar - Ottanio

Filet
30371-1* Filet - Bianco
30371-2* Filet - Avorio
30371-3* Filet - Beige

30372-1* Alba - Bianco
30372-2* Alba - Avorio
30372-3* Alba - Burro
30372-4* Alba - Sabbia
30372-5* Alba - Cipria

30372-6* Alba - Fumo

Wallcovering Rivestimenti murali	Upholstery medium use Imbottiti uso medio	Flame retardant Articolo ignifugo
Sheers and drapery Tende e drappaggi	Upholstery heavy use Imbottiti uso frequente	Indoor/outdoor Indoor/outdoor
Upholstery light use Imbottiti uso leggero		

Legenda

RUBELLI 2020 MAGAZINE

Thread by Thread
Editor: Rubelli S.p.A.

Photo Styling & Art Direction
Francesca Santambrogio

Photographers

Beppe Brancato
Carlo Battiston

Art Direction & Graphic Design

Eleonora Papini
mormorcreative.com

Thanks to

Alberto Levi Gallery
Arflex
Compasso Gallery
Editions Milano
Daniele Daminelli
Galleria Clio Calvi Rudy Volpi
Henry Timi
Living Divani
Marta Sala Editions
Molteni&C
Moroso
Nemo
Officine Saffi
Paradisoterrestre
Saba

**Any reproduction, representation
or modification, in full or party,
is expressly prohibited.**

@Rubelli Marketing 2020
- All rights reserved

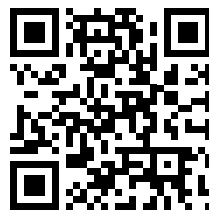

Digital version of this magazine:
<http://r.rubelli.com/ruc2020>

To browse all the Rubelli Group
collections and for technical
info please visit www.rubelli.com

RUBELLI